

KONE S MonoSpace® DX

Combining high performance, superior ride comfort and built-in connectivity, the KONE S MonoSpace® DX helps create seamless and memorable experiences in premium buildings.

Dedicated to People Flow™



Designed for premium building performance

Deliver a premium building experience

Superior ride comfort, smooth performance and exceptional people flow help create smoother, more enjoyable journeys for tenants, visitors and occupants.

Save valuable building space

Everything fits inside the elevator shaft, eliminating the need for a separate machine room and freeing up space for revenue-generating uses Carbon footprint supports your sustainability commitments.

Reduce energy costs

ISO 25745 A-class energy rating and regenerative drive technology help reduce electricity consumption and support sustainability goals.

Connected from day one

Built-in connectivity enables predictive maintenance, digital services and easier everyday operation.

KONE S MonoSpace® DX highlights

Designed for premium residential towers, upscale offices, and luxury hospitality environments, the KONE S MonoSpace® DX delivers superior capacity, high-speed performance, and exceptional space efficiency.

Max. Load	**2,500 kg**
Max. Persons	**33**
Speed	**3 m/s**
Max. Travel Distance	**120 m**
Max. Group Size	**6**
Max. Floors	**48**
Energy Efficiency	**ISO 25745 A-class**
Connectivity	**Yes**

Built to meet and exceed leading global standards

- EN81-20
- EN81-70
- EN81-72
- ISO 8100



Lower energy costs. Smaller carbon footprint.

The KONE S MonoSpace® DX delivers exceptional performance while maintaining best-in-class energy efficiency, helping reduce operating costs and support green building certifications.

ISO 25745 A-class energy rating

Best-in-class energy efficiency maintains low operational consumption even under demanding high-traffic conditions, lowering electricity costs while delivering the superior performance premium buildings require.

Regenerative drive

Recovers braking energy and feeds it back into the building's power system, reducing overall energy consumption by up to 45%—significant savings that compound over the elevator's lifecycle.

Energy-efficient LED lighting

Premium LED lighting systems consume up to 80% less energy than traditional lighting while providing superior illumination quality, reducing both energy costs and maintenance requirements.

Standby mode operation

Intelligent standby mode automatically optimises power consumption during low-traffic periods by up to 10%, maximising energy savings while ensuring instant response when premium service is needed.



A connected elevator that protects your investment

Built-in DX connectivity ensures your elevator stays current with evolving technology, reducing long-term costs and maximising building value throughout the equipment lifecycle.

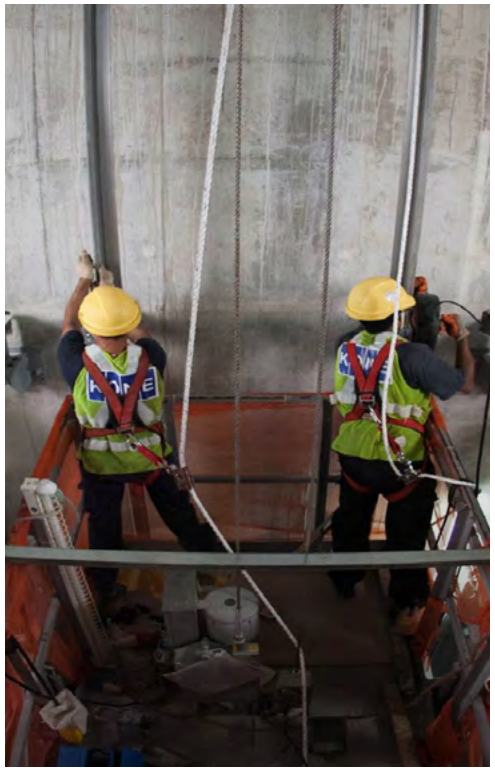

Accelerate construction progress

Gain early access to the building's elevator shaft with KONE JumpLift™ and KONE SiteFlow, allowing workers, tools, and materials to reach their destination faster, significantly reducing overall construction time and costs.



Minimise downtime with predictive maintenance

Transform the way you manage elevators with digitally-enabled predictive maintenance, real-time data, and remote capabilities that bring safety, speed, and smarter decisions to your fingertips.

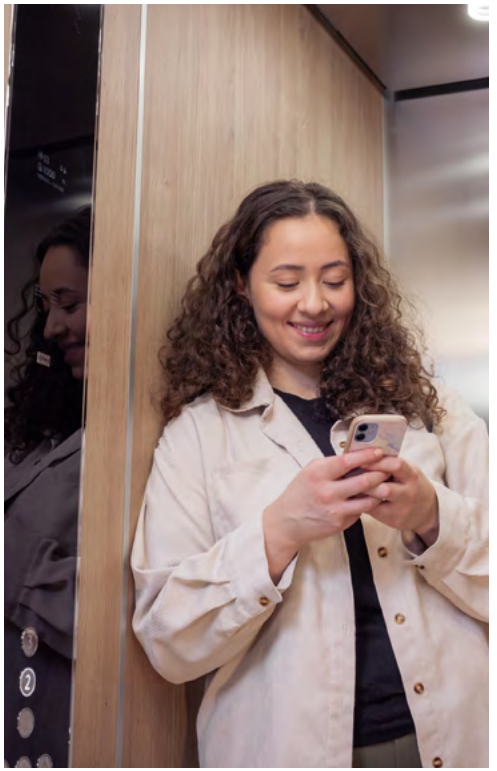

Enhance building experience

Expand your building experience with a growing range of partner services. Connectivity allows intelligent robots, such as cleaning or delivery robots, to interact seamlessly with your elevators.



Adaptable for elevator replacement

Premium ride quality and smooth user experience

Modernise your building with a replacement elevator that delivers premium ride comfort, precise levelling, and efficient people flow. Built-in connectivity enables predictive maintenance to maximise uptime and unlock digital services for an improved user experience.

Premium interiors tailored to your building

A wide selection of premium interior materials and finishes allows you to create a contemporary, high-end look that elevates the experience for every passenger while giving your building a refreshed, modern feel.

Heavy-duty performance for smart, sustainable buildings

Engineered for strength, durability, and consistent operation in high-traffic environments, supported by expert teams and sustainable materials and technologies that help achieve green building certifications and meet safety codes and standards.

S MonoSpace DX Planning guide

								Shaft size - NOM		Shaft size - MAX	
Persons / rated load (kg)	Rated speed (m/s)	Travel (m)	Car size W × D (mm)	Door type	Car type	Door Width, LL (mm)	Door Raw Width, LR (mm)	Width, WW (mm)	Depth, WD (mm)	Width, WW (mm)	Depth, WD (mm)
08 / 630	1.0 / 1.6 / 1.75	≤ 90	1100 × 1400	CO	SEC	800	950	1750	1690	2020	2360
						900	1050	1950	1690	2030	2360
				SO	SEC	900	1050	1675	1790	1920	2430
					TTC	900	1050	1675	2010	1920	2010
				CO	TTC	800	950	1775	1800	1920	1810
						900	1050	1975	1800	2030	1810
	2.0			SO	SEC	800	950	1745	1935	1925	2490
				CO	SEC	800	950	1790	1835	1925	2390
					SEC	900	1050	1950	1835	2030	2390
	2.5		1200 × 1300	CO	SEC	800	950	1880	1835	2305	2290
				CO	SEC	900	1050	1950	1835	2305	2290
10 / 800	1.0 / 1.6 / 1.75	≤ 90	1350 × 1400	SO	SEC	900	1050	1900	1790	2190	2430
				CO	SEC	800	950	1900	1690	2270	2330
						900	1050	1950	1690	2270	2330
			1100 × 1650	SO	SEC	900	1050	1675	2040	1940	2680
				CO	SEC	800	950	1750	1940	2020	2610
						900	1050	1975	1940	2030	2580
			1400 × 1200	CO	SEC	800	950	1950	1620	2300	2260
			1200 × 1450	CO	SEC	800	950	1775	1740	2100	2410
	2.0	≤ 90	1350 × 1400	SO	SEC	900	1050	1995	1935	2175	2490
				CO	SEC	800	950	1995	1835	2175	2390
					SEC	900	1050	2010	1835	2175	2390
			1100 × 1650	SO	SEC	900	1050	1690	2065	1925	2740
				CO	SEC	800	950	1750	1965	1925	2640
					SEC	900	1050	1950	1965	2030	2640
			1200 × 1450	CO	SEC	800	950	1870	1860	2025	2440
	2.5	≤ 90	1350 × 1400	SO	SEC	900	1050	2030	1935	2455	2490
				CO	SEC	800	950	2030	1835	2455	2390
					SEC	900	1050	2030	1835	2455	2390
			1200 × 1450	CO	SEC	800	950	1880	1860	2305	2440
	2.0 / 2.5	> 90	1350 × 1400	SO	SEC	900	1050	2060	1935	2455	2490
				CO	SEC	800	950	2060	1835	2455	2390
					SEC	900	1050	2060	1835	2455	2390

S MonoSpace DX Planning guide

								Shaft size - NOM		Shaft size - MAX	
Persons / rated load (kg)	Rated speed (m/s)	Travel (m)	Car size W × D (mm)	Door type	Car type	Door Width, LL (mm)	Door Raw Width, LR (mm)	Width, WW (mm)	Depth, WD (mm)	Width, WW (mm)	Depth, WD (mm)
12 / 900	1.0 / 1.6 / 1.75	≤ 90	1350 × 1600	SO	SEC	900	1050	1890	1990	2170	2630
				CO	SEC	800	950	1890	1890	2180	2530
					SEC	900	1050	1975	1890	2180	2530
			1350 × 1500	CO	SEC	800	950	1890	1790	2180	2430
			1300 × 1500	CO	SEC	800	950	1900	1910	2200	2410
			1500 × 1400	SO	SEC	900	1050	2040	1790	2320	2430
					TTC	900	1050	2040	2010	2320	2010
				CO	SEC	800	950	2040	1690	2330	2330
					TTC	800	950	2040	1800	2330	1810
					SEC	900	1050	2100	1690	2400	2360
					TTC	900	1050	2040	1800	2330	1810
			1400 × 1500	SO	SEC	900	1050	1940	1890	2220	2530
				CO	SEC	800	950	1940	1790	2300	2430
						900	1050	1975	1790	2230	2430
	2.0	≤ 90	1350 × 1600	SO	SEC	900	1050	1910	2035	2175	2690
				CO	SEC	800	950	1910	1935	2175	2590
						900	1050	1950	1935	2175	2590
			1350 × 1500	CO	SEC	800	950	1995	1885	2175	2490
			1500 × 1400	SO	SEC	900	1050	2145	1935	2325	2490
				CO	SEC	800	950	2145	1835	2325	2390
					SEC	900	1050	2145	1835	2325	2390
			1400 × 1500	SO	SEC	900	1050	2045	1985	2225	2590
				CO	SEC	800	950	2045	1885	2225	2490
						900	1050	2045	1885	2225	2490
	2.5	≤ 90	1350 × 1600	SO	SEC	900	1050	1960	2035	2455	2690
				CO	SEC	800	950	1960	1935	2455	2590
						900	1050	1975	1935	2455	2590
			1350 × 1500	CO	SEC	800	950	2030	1885	2455	2490
			1500 × 1400	SO	SEC	900	1050	2180	1935	2605	2490
				CO	SEC	800	950	2180	1835	2605	2390
						900	1050	2180	1835	2605	2390
			1400 × 1500	SO	SEC	900	1050	2080	1985	2505	2590
				CO	SEC	800	950	2080	1885	2505	2490
						900	1050	2080	1885	2505	2490
	2.0 / 2.5	> 90	1350 × 1600	SO	SEC	900	1050	2020	2035	2455	2690
				CO	SEC	800	950	2020	1935	2455	2590
						900	1050	2020	1935	2455	2590
			1350 × 1500	CO	SEC	800	950	2060	1885	2455	2490
			1500 × 1400	SO	SEC	900	1050	2210	1935	2605	2490
				CO	SEC	800	950	2210	1835	2605	2390
						900	1050	2210	1835	2605	2390
			1400 × 1500	SO	SEC	900	1050	2110	1985	2505	2590
				CO	SEC	800	950	2110	1885	2505	2490
						900	1050	2110	1885	2505	2490

S MonoSpace DX Planning guide

								Shaft size - NOM		Shaft size - MAX	
Persons / rated load (kg)	Rated speed (m/s)	Travel (m)	Car size W × D (mm)	Door type	Car type	Door Width, LL (mm)	Door Raw Width, LR (mm)	Width, WW (mm)	Depth, WD (mm)	Width, WW (mm)	Depth, WD (mm)
13 / 1000	1.0 / 1.6 / 1.75	≤ 90	1400 × 1600	SO	SEC	900	1050	1940	1990	2220	2630
				CO	SEC	900	1050	1975	1890	2320	2530
				SO	TTC	900	1050	1940	2210	2220	2210
				CO	TTC(6)	900	1050	1975	2000	2320	2010
			1600 × 1400	SO	SEC	900	1050	2140	1880	2420	2430
				SO	TTC	900	1050	2140	2010	2420	2010
				CO	SEC	900	1050	2140	1780	2520	2360
				CO	TTC	900	1050	2140	1800	2430	1810
				CO	SEC	1000	1150	2175	1780	2520	2360
				CO	SEC	1100	1250	2375	1780	2480	2330
			1100 × 2100	SO	SEC	900	1050	1675	2490	1920	3130
				SO	TTC	900	1050	1675	2710	1920	2710
				SO	SEC	1000	1150	1825	2490	1920	3130
				SO	TTC	1000	1150	1825	2710	1920	2710
				CO	SEC	800	950	1775	2390	1930	3030
				CO	TTC	800	950	1775	2500	1930	2510
				CO	SEC	900	1050	1950	2390	2030	3030
				CO	TTC	900	1050	1950	2500	2030	2510
				CO	SEC	1000	1150	2175	2390	2210	3030
				CO	TTC	1000	1150	2175	2500	2210	2510
			1100 × 2000	CO	SEC	900	1050	1950	2310	2020	2810
			1100 × 2200	CO	SEC	900	1050	1950	2510	2020	3010
			1200 × 1980	SO	SEC	900	1050	1740	2370	2020	3010
				SO	TTC	900	1050	1740	2590	2020	2590
				SO	SEC	1000	1150	1825	2370	2020	3010
				SO	TTC	1000	1150	1825	2590	2020	2590
				CO	SEC	900	1050	1975	2270	2080	2910
				CO	TTC	900	1050	1975	2390	2080	2400
				CO	SEC	1000	1150	2175	2270	2200	2910
				CO	TTC	1000	1150	2175	2390	2200	2400

S MonoSpace DX Planning guide

								Shaft size - NOM		Shaft size - MAX	
Persons / rated load (kg)	Rated speed (m/s)	Travel (m)	Car size W × D (mm)	Door type	Car type	Door Width, LL (mm)	Door Raw Width, LR (mm)	Width, WW (mm)	Depth, WD (mm)	Width, WW (mm)	Depth, WD (mm)
13 / 1000	1.0 / 1.6 / 1.75	≤ 90	1400 × 1700	SO	SEC	900	1050	1940	2090	2220	2730
					TTC	900	1050	1940	2310	2220	2310
					SEC	1000	1150	1940	2090	2220	2730
					TTC	1000	1150	1940	2310	2220	2310
					SEC	1100	1250	1975	2090	2220	2730
					TTC	1100	1250	1975	2310	2220	2310
				CO	SEC	900	1050	1975	1990	2230	2630
					TTC	900	1050	1975	2100	2230	2110
					SEC	1000	1150	2175	1990	2280	2630
					TTC	1000	1150	2175	2100	2280	2110
					SEC	1100	1250	2375	1990	2380	2630
					TTC	1100	1250	2375	2100	2380	2110
			1450 × 1500	SO	SEC	900	1050	1990	1930	2270	2530
				CO	SEC	900	1050	1990	1830	2350	2430
			1200 × 2000	SO	SEC	900	1050	1740	2390	2020	3030
				CO	SEC	900	1050	1950	2290	2120	2930
						1000	1150	2175	2290	2180	2930
			1500 × 1600	SO	SEC	900	1050	2040	1990	2320	2630
				CO	SEC	900	1050	2040	1890	2400	2530
			1600 × 1500	CO	SEC	900	1050	2140	1830	2500	2460
						1000	1150	2250	1960	2600	2460
				CO	TTC	900	1050	2140	1900	2430	1910
13 / 1000	2.0	≤ 90	1400 × 1600	SO	SEC	900	1050	1960	2035	2225	2690
				CO	SEC	900	1050	1960	1935	2320	2590
					TTC[6]	900	1050	2000	2000	2320	2010
			1600 × 1400	SO	SEC	900	1050	2245	1935	2425	2490
				CO	SEC	900	1050	2200	1835	2520	2390
						1000	1150	2245	1835	2520	2390
						1100	1250	2350	1835	2425	2390
			1100 × 2100	SO	SEC	900	1050	1690	2515	1925	3190
					TTC	900	1050	1690	2710	1925	2710
					SEC	1000	1150	1840	2515	1965	3190
					TTC	1000	1150	1840	2710	1965	2710
				CO	SEC	800	950	1750	2415	1925	3090
					TTC	800	950	1750	2500	1925	2510
					SEC	900	1050	1950	2410	2030	3090
					TTC	900	1050	1950	2500	2030	2510
					SEC	1000	1150	2150	2415	2215	3090
					TTC	1000	1150	2150	2500	2215	2510
			1100 × 2000	CO	SEC	900	1050	1950	2310	2020	2810
						900	1050	1950	2510	2020	3010

S MonoSpace DX Planning guide

								Shaft size - NOM		Shaft size - MAX	
Persons / rated load (kg)	Rated speed (m/s)	Travel (m)	Car size W × D (mm)	Door type	Car type	Door Width, LL (mm)	Door Raw Width, LR (mm)	Width, WW (mm)	Depth, WD (mm)	Width, WW (mm)	Depth, WD (mm)
13 / 1000	2.0	≤ 90	1200 × 1980	SO	SEC	900	1050	1760	2395	2025	3070
					TTC	900	1050	1760	2590	2025	2590
					SEC	1000	1150	1840	2395	2025	3070
					TTC	1000	1150	1840	2590	2025	2590
				CO	SEC	900	1050	1950	2295	2065	2970
					TTC	900	1050	1950	2390	2065	2400
					SEC	1000	1150	2150	2295	2205	2970
					TTC	1000	1150	2150	2390	2205	2400
			1400 × 1700	SO	SEC	900	1050	1960	2115	2225	2790
						1000	1150	1960	2115	2225	2790
						1100	1250	1990	2115	2225	2790
				CO	SEC	900	1050	2000	2015	2225	2690
						1000	1150	2150	2015	2265	2690
						1100	1250	2350	2015	2405	2690
			1450 × 1500	SO	SEC	900	1050	2095	1985	2275	2590
				CO	SEC	900	1050	2050	1885	2350	2490
			1200 × 2000	SO	SEC	900	1050	1760	2415	2025	3090
				CO	SEC	900	1050	1950	2310	2120	2990
						1000	1150	2150	2315	2205	2990
			1500 × 1600	SO	SEC	900	1050	2060	2035	2325	2690
				CO	SEC	900	1050	2060	1935	2400	2590
			1600 × 1500	CO	SEC	900	1050	2150	1885	2500	2490
						1000	1150	2250	1960	2600	2460
	2.5	≤ 90	1400 × 1600	SO	SEC	900	1050	2010	2035	2505	2690
				CO	SEC	900	1050	2010	1935	2750	2590
					TTC	900	1050	2225	2000	2480	2010
			1600 × 1400	SO	SEC	900	1050	2280	1935	2705	2490
				CO	SEC	900	1050	2280	1835	2950	2390
						1000	1150	2280	1835	2950	2390
						1100	1250	2350	1835	2705	2390
			1200 × 1980	SO	SEC	900	1050	1810	2395	2305	3070
					TTC	900	1050	1810	2590	2305	2590
					SEC	1000	1150	1865	2395	2305	3070
					TTC	1000	1150	1865	2590	2305	2590
				CO	SEC	900	1050	1950	2295	2305	2970
					TTC	900	1050	1950	2390	2305	2400
					SEC	1000	1150	2150	2295	2305	2970
					TTC	1000	1150	2150	2390	2305	2400
			1400 × 1700	SO	SEC	900	1050	2010	2115	2505	2790
						1000	1150	2010	2115	2505	2790
						1100	1250	2015	2115	2505	2790
				CO	SEC	900	1050	2025	2015	2505	2690
						1000	1150	2150	2015	2505	2690
						1100	1250	2350	2015	2505	2690

S MonoSpace DX Planning guide

								Shaft size - NOM		Shaft size - MAX	
Persons / rated load (kg)	Rated speed (m/s)	Travel (m)	Car size W × D (mm)	Door type	Car type	Door Width, LL (mm)	Door Raw Width, LR (mm)	Width, WW (mm)	Depth, WD (mm)	Width, WW (mm)	Depth, WD (mm)
13 / 1000	2.5	≤ 90	1450 × 1500	SO	SEC	900	1050	2130	1985	2555	2590
				CO	SEC	900	1050	2130	1885	2800	2490
			1200 × 2000	SO	SEC	900	1050	1810	2415	2305	3090
				CO	SEC	900	1050	1950	2315	2305	2990
						1000	1150	2150	2315	2305	2990
			1500 × 1600	SO	SEC	900	1050	2110	2035	2605	2690
				CO	SEC	900	1050	2110	1935	2850	2590
			1600 × 1500	CO	SEC	900	1050	2280	1885	2950	2490
						1000	1150	2325	2085	2950	2180
	2.0 / 2.5	>90	1400 × 1600	SO	SEC	900	1050	2070	2035	2505	2690
				CO	SEC	900	1050	2070	1935	2505	2590
			1600 × 1400	SO	SEC	900	1050	2310	1935	2705	2490
				CO	SEC	900	1050	2310	1835	2705	2390
						1000	1150	2310	1835	2705	2390
						1100	1250	2350	1835	2705	2390
			1400 × 1700	SO	SEC	900	1050	2070	2115	2505	2790
						1000	1150	2070	2115	2505	2790
				SO	SEC	1100	1250	2070	2115	2505	2790
				CO	SEC	900	1050	2070	2015	2505	2690
						1000	1150	2180	2015	2505	2690
						1100	1250	2350	2015	2505	2690
			1450 × 1500	SO	SEC	900	1050	2160	1985	2555	2590
				CO	SEC	900	1050	2160	1885	2555	2490
			1500 × 1600	SO	SEC	900	1050	2170	2035	2605	2690
				CO	SEC	900	1050	2170	1935	2605	2590
			1600 × 1500	CO	SEC	900	1050	2310	1885	2705	2490
	3	≤ 120	1600 × 1400	CO	SEC	900	1050	2300	2010	2675	2410
				CO	SEC	1000	1150	2300	2010	2675	2410
			1400 × 1600	CO	SEC	1000	1150	2200	2110	2475	2510
				SO	SEC	900	1050	2100	2210	2475	2510
						1000	1150	2100	2210	2475	2510
				CO	SEC	900	1050	2100	2110	2475	2510
			1450 × 1500	CO	SEC	900	1050	2150	2060	2525	2460
			1500 × 1600	CO	SEC	900	1050	2200	2110	2575	2510
			1600 × 1500	CO	SEC	900	1050	2300	2060	2675	2460
						1000	1150	2300	2060	2675	2460
15 / 1150	1.0	≤ 55	1200 × 2100	SO	SEC	900	1050	1740	2490	2020	3130
				CO	SEC	900	1050	1975	2390	2215	3030
			1600 × 1550	SO	SEC	900	1050	2140	1960	2420	2580
				CO	SEC	900	1050	2140	1850	2520	2480
				SO	TTC	900	1050	2140	2160	2520	2160
				CO	TTC	900	1050	2140	1950	2430	1960

S MonoSpace DX Planning guide

								Shaft size - NOM		Shaft size - MAX	
Persons / rated load (kg)	Rated speed (m/s)	Travel (m)	Car size W × D (mm)	Door type	Car type	Door Width, LL (mm)	Door Raw Width, LR (mm)	Width, WW (mm)	Depth, WD (mm)	Width, WW (mm)	Depth, WD (mm)
15 / 1150	1.0	≤ 55	1800 × 1450	CO	SEC	1000	1150	2340	1800	2735	2380
						1100	1250	2375	1800	2735	2380
			1500 × 1800	CO	SEC	900	1050	2150	2110	2400	2610
						1000	1150	2175	2090	2330	2730
			1700 × 1500	CO	SEC	1000	1150	2240	1830	2600	3410
			1300 × 2100	CO	SEC	1000	1150	2160	2390	2520	3030
					TTC	1000	1150	2175	2500	2230	2510
	1.6 / 1.75	≤ 90	1200 × 2100	SO	SEC	900	1050	1830	2490	2020	3130
				CO	SEC	900	1050	1975	2380	2215	3030
			1600 × 1550	SO	SEC	900	1050	2230	1950	2420	2580
				CO		900	1050	2230	1850	2520	2480
				SO	TTC	900	1050	2230	2160	2520	2160
				CO	TTC	900	1050	2230	1950	2430	1960
			1800 × 1450	CO	SEC	1000	1150	2430	1800	2735	2380
						1100	1250	2430	1800	2735	2380
			1500 × 1800	CO	SEC	900	1050	2150	2110	2400	2610
						1000	1150	2175	2080	2330	2730
			1700 × 1500	CO	SEC	1000	1150	2330	1830	2600	3410
			1300 × 2100	CO	SEC	1000	1150	2160	2380	2520	3030
					TTC	1000	1150	2175	2500	2230	2510
	2.0	≤ 90	1200 × 2100	SO	SEC	900	1050	1760	2515	2025	3190
				CO	SEC	900	1050	1950	2415	2065	3090
			1600 × 1550	SO	SEC	900	1050	2245	2010	2425	2640
				CO	SEC	900	1050	2245	1910	2520	2540
				SO	TTC	900	1050	2290	2160	2520	2160
			1800 × 1450	CO	SEC	1000	1150	2445	1860	2735	2440
						1100	1250	2445	1860	2735	2440
			1200 × 2100	CO	SEC	900	1050	2050	2410	2215	2760
			1500 × 1800	CO	SEC	900	1050	2150	2110	2400	2610
						1000	1150	2150	2115	2325	2790
			1700 × 1500	CO	SEC	1000	1150	2345	1885	2600	3410
			1300 × 2100	CO	SEC	1000	1150	2150	2410	2520	3090
					TTC	1000	1150	2150	2500	2230	2510
	2.5	≤ 90	1800 × 1450	CO	SEC	1000	1150	2500	2060	3150	2460
						1100	1250	2550	2060	3150	2460
			1700 × 1500	CO	SEC	1000	1150	2450	2060	3050	2460
	3	≤ 120	1800 × 1450	CO	SEC	1000	1150	2500	2035	2875	2435
						1100	1250	2500	2035	2875	2435
			1700 × 1500	CO	SEC	1000	1150	2400	2060	2955	2460

S MonoSpace DX Planning guide

								Shaft size - NOM		Shaft size - MAX	
Persons / rated load (kg)	Rated speed (m/s)	Travel (m)	Car size W × D (mm)	Door type	Car type	Door Width, LL (mm)	Door Raw Width, LR (mm)	Width, WW (mm)	Depth, WD (mm)	Width, WW (mm)	Depth, WD (mm)
16 / 1200	1.0	≤ 55	1400 × 1970	CO	SEC	900	1050	1975	2260	2230	2940
						1000	1150	2175	2260	2280	2940
						1100	1250	2375	2260	2380	2940
			1400 × 1940	CO	TTC	900	1050	1975	2340	2230	2350
						1000	1150	2175	2340	2280	2350
						1100	1250	2375	2340	2380	2350
			1400 × 1970	SO	SEC	900	1050	1940	2360	2220	3000
			1400 × 1940	SO	TTC	900	1050	1940	2550	2220	2550
	1.6 / 1.75	≤ 75	1400 × 1970	CO	SEC	900	1050	2030	2260	2230	2940
						1000	1150	2175	2260	2280	2940
						1100	1250	2375	2260	2380	2940
			1400 × 1940	CO	TTC	900	1050	2030	2340	2230	2350
						1000	1150	2175	2340	2230	2350
						1100	1250	2375	2340	2380	2350
			1400 × 1970	SO	SEC	900	1050	2000	2360	2220	3000
			1400 × 1940	SO	TTC	900	1050	2000	2550	2220	2550
17 / 1275	1.0 / 1.6 / 1.75	≤ 40	2000 × 1400	CO	SEC	900	1050	2650	1980	3050	2300
						1000	1150	2650	1980	3050	2300
						1100	1250	2650	1980	3050	2360
						1200	1350	2700	2010	2780	2360
			1400 × 2000	CO	TTC	900	1050	2120	2400	2700	2410
						1000	1150	2220	2440	2700	2450
					SEC	900	1050	2120	2405	2700	2930
						1000	1150	2200	2405	2510	2930
			1450 × 2025	CO	SEC	1000	1150	2270	2430	2750	2955
			1200 × 2300	SO	SEC	900	1050	1850	2710	2250	3300
						1000	1150	1850	2710	2250	3300
					TTC	900	1050	1850	2910	2250	2910
						1000	1150	1850	2910	2250	2910
		> 40	2000 × 1400	CO	SEC	900	1050	2700	1980	3110	2300
						1000	1150	2700	1980	3110	2300
						1100	1250	2700	1980	3110	2360
						1200	1350	2700	2010	2780	2360
			1400 × 2000	CO	TTC	900	1050	2120	2400	2730	2410
						1000	1150	2220	2440	2730	2450
					SEC	900	1050	2120	2405	2730	2930
						1000	1150	2200	2405	2510	2930
			1450 × 2025	CO	SEC	1000	1150	2270	2430	2780	2955
			1200 × 2300	SO	SEC	900	1050	1900	2710	2310	3300
						1000	1150	1900	2710	2310	3300
					TTC	900	1050	1900	2910	2310	2910
						1000	1150	1900	2910	2310	2910

S MonoSpace DX Planning guide

								Shaft size - NOM		Shaft size - MAX	
Persons / rated load (kg)	Rated speed (m/s)	Travel (m)	Car size W × D (mm)	Door type	Car type	Door Width, LL (mm)	Door Raw Width, LR (mm)	Width, WW (mm)	Depth, WD (mm)	Width, WW (mm)	Depth, WD (mm)
17 / 1275	2.0 / 2.5	≤ 90	1400 × 2000	CO	TTC	900	1050	2140	2400	2750	2410
						1000	1150	2240	2440	2750	2450
			2000 × 1400	CO	SEC	1100	1250	2700	2010	2800	2360
						1200	1350	2700	2010	2800	2360
			1400 × 2000	CO	SEC	900	1050	2130	2405	2750	2930
						1000	1150	2230	2405	2750	2930
			2000 × 1400	CO	SEC	1100	1250	2770	2010	3075	2410
						1200	1350	2770	2010	3075	2410
			1400 × 2000	CO	SEC	900	1050	2170	2310	2475	2710
						1000	1150	2250	2310	2475	2710
			1450 × 2025	CO	SEC	1000	1150	2300	2335	2525	2735
	3	≤ 120	2000 × 1400	CO	SEC	1100	1250	2700	2010	3075	2410
						1200	1350	2700	2010	3075	2410
			1400 × 2000	CO	SEC	900	1050	2100	2310	2475	2710
						1000	1150	2250	2310	2475	2710
			1650 × 1650	CO	SEC	1100	1250	2400	2140	2770	2460
				SO	SEC	1100	1250	2350	2240	2770	2560
			1300 × 2100	CO	SEC	900	1050	2010	2400	2425	2900
				SO	SEC	900	1050	2000	2500	2425	3000
				CO	SEC	1000	1150	2175	2400	2425	2900
				SO	SEC	1000	1150	2000	2500	2425	3000
			1300 × 2200	CO	SEC	900	1050	2010	2450	2425	2950
				SO	SEC	900	1050	2000	2550	2425	3050
				CO	SEC	1000	1150	2175	2450	2425	2950
				SO	SEC	1000	1150	2000	2550	2425	3050
18 / 1350	1.0 / 1.6 / 1.75	≤ 40	1300 × 2300	CO	TTC	900	1050	2000	2700	2350	2710
						1000	1150	2150	2700	2350	2710
				SO	TTC	900	1050	1950	2910	2350	2910
				CO	SEC	900	1050	2000	2610	2350	3200
						1000	1150	2150	2610	2350	3200
				SO	SEC	900	1050	1950	2710	2350	3300
				CO	SEC[5]	1100	1250	2400	2710	2545	3110
					TTC[5]	1100	1250	2400	2700	2545	2710
			1450 × 2000	CO	TTC	900	1050	2145	2400	2750	2410
						1000	1150	2245	2400	2750	2410
						1100	1250	2350	2400	2750	2410
						1200	1350	2600	2400	2750	2410
			1400 × 2100	CO	SEC	900	1050	2050	2400	2450	3000
						1000	1150	2150	2400	2450	3000
						1100	1250	2350	2400	2450	3000
						1200	1350	2600	2400	2700	3000
			1500 × 2000	CO	SEC	900	1050	2150	2300	2550	2900
						1000	1150	2200	2300	2550	2900
						1100	1250	2350	2300	2550	2900
						1200	1350	2600	2300	2750	2900

S MonoSpace DX Planning guide

								Shaft size - NOM		Shaft size - MAX	
Persons / rated load (kg)	Rated speed (m/s)	Travel (m)	Car size W × D (mm)	Door type	Car type	Door Width, LL (mm)	Door Raw Width, LR (mm)	Width, WW (mm)	Depth, WD (mm)	Width, WW (mm)	Depth, WD (mm)
18 / 1350	1.0 / 1.6 / 1.75	≤ 40	1600 × 1800	CO	SEC	900	1050	2250	2180	2650	2700
						1000	1150	2300	2180	2650	2700
						1100	1250	2400	2180	2650	2700
						1200	1350	2600	2180	2800	2700
				SO	TTC	1000	1150	2350	2410	2900	2410
			1800 × 1700	CO	SEC	900	1050	2450	2080	2850	2700
						1000	1150	2450	2080	2850	2700
						1100	1250	2450	2080	2850	2700
						1200	1350	2550	2080	2950	2700
			2000 × 1500	CO	SEC	900	1050	2650	2030	3050	2400
						1000	1150	2650	2030	3300	2460
						1100	1250	2650	2030	3300	2460
						1200	1350	2750	2060	3300	2460
					TTC	900	1050	2715	1990	3350	2000
						1000	1150	2715	1990	3350	2000
						1100	1250	2895	1990	3350	2000
						1200	1350	3095	1990	3350	2000
			1450 × 2000	CO	SEC	900	1050	2145	2405	2750	2930
						1000	1150	2245	2405	2750	2930
						1100	1250	2350	2405	2750	2930
						1200	1350	2600	2405	2750	2930
		> 40	1300 × 2300	CO	TTC	900	1050	2025	2700	2410	2710
						1000	1150	2150	2700	2410	2710
					TTC[5]	1100	1250	2400	2700	2545	2710
				SO	TTC	900	1050	2000	2910	2410	2910
				CO	SEC	900	1050	2025	2610	2410	3200
						1000	1150	2150	2610	2410	3200
					SEC[5]	1100	1250	2400	2710	2545	3110
				SO	SEC	900	1050	2000	2710	2410	3300
			1400 × 2100	CO	SEC	900	1050	2100	2410	2510	3000
						1000	1150	2175	2410	2510	3000
						1100	1250	2350	2410	2510	3000
						1200	1350	2650	2410	2750	3000
			1500 × 2000	CO	SEC	900	1050	2200	2310	2610	2900
						1000	1150	2225	2310	2610	2900
						1100	1250	2375	2310	2610	2900
						1200	1350	2650	2310	2800	2900
			1600 × 1800	CO	SEC	900	1050	2300	2180	2710	2700
						1000	1150	2325	2180	2710	2700
				SO	TTC	1000	1150	2350	2410	2930	2410
				CO	SEC	1100	1250	2425	2180	2710	2700
						1200	1350	2650	2210	2850	2700

S MonoSpace DX Planning guide

								Shaft size - NOM		Shaft size - MAX	
Persons / rated load (kg)	Rated speed (m/s)	Travel (m)	Car size W × D (mm)	Door type	Car type	Door Width, LL (mm)	Door Raw Width, LR (mm)	Width, WW (mm)	Depth, WD (mm)	Width, WW (mm)	Depth, WD (mm)
18 / 1350	1.0 / 1.6 / 1.75	> 40	1800 × 1700	CO	SEC	900	1050	2550	2250	2950	2700
						1000	1150	2550	2250	2950	2700
						1100	1250	2550	2250	2950	2700
						1200	1350	2550	2250	2950	2700
			2000 × 1500	CO	SEC	900	1050	2700	2030	3110	2400
						1000	1150	2700	2030	3330	2460
						1100	1250	2700	2030	3330	2460
						1200	1350	2750	2060	3330	2460
					TTC	900	1050	2715	1990	3350	2000
						1000	1150	2715	1990	3350	2000
						1100	1250	2895	1990	3350	2000
						1200	1350	3095	1990	3350	2000
			1450 × 2000	CO	TTC	900	1050	2145	2400	2780	2410
						1000	1150	2245	2400	2780	2410
						1100	1250	2350	2400	2780	2410
						1200	1350	2600	2400	2750	2410
					SEC	900	1050	2145	2405	2780	2930
						1000	1150	2245	2405	2780	2930
						1100	1250	2350	2405	2780	2930
						1200	1350	2600	2405	2750	2930
	2.0 / 2.5	≤ 90	2000 × 1500	CO	SEC	1000	1150	2700	2060	3350	2460
						1100	1250	2700	2060	3350	2460
						1200	1350	2750	2060	3350	2460
					TTC	1000	1150	2715	1990	3350	2000
						1100	1250	2895	1990	3350	2000
						1200	1350	3095	1990	3350	2000
			1300 × 2300	CO	SEC[5]	1100	1250	2400	2710	2565	3110
					TTC[5]	1100	1250	2400	2700	2565	2710
			1600 × 1800	CO	SEC	1000	1150	2350	2210	2950	2610
						1100	1250	2450	2210	2950	2610
						1200	1350	2650	2210	2950	2610
				SO	TTC	1000	1150	2350	2410	2950	2410
			1500 × 2000	CO	SEC	900	1050	2200	2310	2850	2710
						1000	1150	2250	2350	2850	2710
						1100	1250	2400	2350	2850	2710
						1200	1350	2650	2350	2850	2710
			1450 × 2000	CO	TTC	900	1050	2145	2400	2800	2410
						1000	1150	2245	2400	2800	2410
						1100	1250	2350	2400	2800	2410
						1200	1350	2650	2400	2800	2410
					SEC	900	1050	2155	2405	2800	2930
						1000	1150	2255	2405	2800	2930
						1100	1250	2355	2405	2800	2930
						1200	1350	2650	2405	2800	2930

S MonoSpace DX Planning guide

								Shaft size - NOM		Shaft size - MAX	
Persons / rated load (kg)	Rated speed (m/s)	Travel (m)	Car size W × D (mm)	Door type	Car type	Door Width, LL (mm)	Door Raw Width, LR (mm)	Width, WW (mm)	Depth, WD (mm)	Width, WW (mm)	Depth, WD (mm)
18 / 1350	2.0 / 2.5	≤ 90	1800 × 1700	CO	SEC	900	1050	2550	2250	2950	2700
						1000	1150	2550	2250	2950	2700
						1100	1250	2550	2250	2950	2700
						1200	1350	2550	2250	2950	2700
	3	≤ 120	2000 × 1500	CO	SEC	1000	1150	2700	2060	3075	2460
						1100	1250	2700	2060	3075	2460
						1200	1350	2700	2060	3075	2460
			1300 × 2300	CO	SEC[5]	1100	1250	2350	2630	2375	3160
					TTC[5]	1100	1250	2350	2700	2375	2710
			1600 × 1800	CO	SEC	1000	1150	2300	2210	2675	2610
						1100	1250	2450	2210	2675	2610
			1500 × 2000	CO	SEC	900	1050	2200	2360	2575	3010
						1000	1150	2300	2360	2575	3010
						1100	1250	2400	2360	2575	3010
			1450 × 2000	CO	SEC	900	1050	2150	2360	2525	3010
						1000	1150	2275	2360	2525	3010
						1100	1250	2375	2360	2525	3010
			1800 × 1700	CO	SEC	900	1050	2550	2250	2950	2700
						1000	1150	2550	2250	2950	2700
						1100	1250	2550	2250	2950	2700
						1200	1350	2600	2250	2950	2700
21 / 1600	1.0 / 1.6 / 1.75	≤ 75	2100 × 1600	CO	SEC	1100	1250	2800	2110	3430	2510
						1200	1350	2800	2110	3430	2510
					TTC	1100	1250	2820	2000	3450	2010
						1200	1350	3020	2000	3450	2010
			1400 × 2400	CO	SEC[5]	1000	1150	2200	2710	2710	3300
					TTC[5]	1000	1150	2200	2800	2710	2810
					SEC[5]	1100	1250	2350	2710	2710	3300
					TTC[5]	1100	1250	2350	2800	2710	2810
					SEC[5]	1200	1350	2550	2710	2710	3300
					TTC[5]	1200	1350	2550	2800	2710	2810
				SO	SEC[5]	1000	1150	2140	2810	2710	3400
					TTC[5]	1000	1150	2140	3010	2710	3010
					SEC[5]	1100	1250	2100	2810	2710	3400
					TTC[5]	1100	1250	2100	3010	2710	3010
			1400 × 2400	SO	SEC[5]	1200	1350	2150	2810	2730	3160
					TTC[5]	1200	1350	2150	3010	2730	3010
					SEC[5]	1300	1450	2300	2810	2730	3160
					TTC[5]	1300	1450	2300	3010	2730	3010
			1800 × 1800	CO	SEC	1100	1250	2550	2210	3130	2700
						1200	1350	2650	2210	3130	2700
				SO	TTC	1100	1250	2550	2410	3130	2410
						1200	1350	2550	2410	3130	2410

S MonoSpace DX Planning guide

								Shaft size - NOM		Shaft size - MAX	
Persons / rated load (kg)	Rated speed (m/s)	Travel (m)	Car size W × D (mm)	Door type	Car type	Door Width, LL (mm)	Door Raw Width, LR (mm)	Width, WW (mm)	Depth, WD (mm)	Width, WW (mm)	Depth, WD (mm)
21 / 1600	1.0 / 1.6 / 1.75	≤ 75	1500 × 2200	SO	SEC	1200	1350	2265	2610	2810	3200
			1600 × 2100	CO	SEC	1000	1150	2350	2410	2930	2810
						1100	1250	2445	2410	2910	2810
						1200	1350	2600	2410	2910	2810
				SO	TTC	1000	1150	2350	2710	2930	2710
			1700 × 2000	CO	SEC	1000	1150	2450	2310	3030	2710
						1100	1250	2500	2310	3030	2710
						1200	1350	2600	2310	3030	2710
			1600 × 2000	SO	TTC	1000	1150	2330	2610	2930	2610
						1100	1250	2330	2610	2930	2610
			2000 × 1750	CO	SEC	1000	1150	2700	2180	3310	2650
						1100	1250	2700	2180	3310	2650
						1200	1350	2730	2180	3310	2650
	2.0 / 2.5	≤ 90	2100 × 1600	CO	SEC	1100	1250	2800	2110	3450	2510
						1200	1350	2800	2110	3450	2510
					TTC	1100	1250	2820	2000	3450	2010
						1200	1350	3020	2000	3450	2010
			1400 × 2400	SO	SEC	1200	1350	2300	2810	2750	3160
					TTC	1200	1350	2300	3010	2750	3010
					SEC[5]	1300	1450	2300	2810	2750	3160
					TTC[5]	1300	1450	2300	3010	2750	3010
			1800 × 1800	CO	SEC	1100	1250	2550	2210	3150	2610
						1200	1350	2650	2210	3150	2610
				SO	TTC	1100	1250	2550	2410	3150	2410
						1200	1350	2550	2410	3150	2410
			1600 × 2100	CO	SEC	1000	1150	2350	2410	2950	2810
						1100	1250	2450	2410	2950	2810
						1200	1350	2650	2410	2950	2810
				SO	TTC	1000	1150	2350	2710	2950	2710
			1700 × 2000	CO	SEC	1000	1150	2450	2310	3050	2710
						1100	1250	2500	2310	3050	2710
						1200	1350	2650	2310	3050	2710
			2000 × 1750	CO	SEC	1000	1150	2750	2185	3350	2650
						1100	1250	2750	2185	3350	2650
			1600 × 2000	SO	TTC	1000	1150	2350	2610	2950	2610
	3	≤ 120	2100 × 1600	CO	SEC	1100	1250	2800	2160	3175	2510
						1200	1350	2800	2160	3175	2510
			1400 × 2400	CO	SEC	1000	1150	2200	2730	2525	3210
				SO	SEC	1000	1150	2100	2830	2525	3210
				CO	SEC	1100	1250	2400	2730	2500	3210
				SO	SEC	1100	1250	2100	2830	2475	3210
						1200(3)	1350	2150	2830	2475	3210
			1800 × 1800	CO	SEC	1100	1250	2500	2260	2875	2610
						1200	1350	2650	2260	2875	2610

S MonoSpace DX Planning guide

								Shaft size - NOM		Shaft size - MAX	
Persons / rated load (kg)	Rated speed (m/s)	Travel (m)	Car size W × D (mm)	Door type	Car type	Door Width, LL (mm)	Door Raw Width, LR (mm)	Width, WW (mm)	Depth, WD (mm)	Width, WW (mm)	Depth, WD (mm)
21 / 1600	3	≤ 120	1600 × 2100	CO	SEC	1000	1150	2300	2460	2675	2960
						1100	1250	2450	2460	2675	2960
			1700 × 2000	CO	SEC	1000	1150	2400	2410	2775	2910
						1100	1250	2500	2410	2775	2910
						1200	1350	2650	2410	2775	2910
			2000 × 1650	CO	SEC	1100	1250	2700	2180	3075	2460
						1200	1350	2700	2180	3075	2460
						1300	1450	2800	2180	3075	2460
			2000 × 1750	CO	SEC	1000	1150	2700	2230	3075	2560
						1100	1250	2700	2230	3075	2560
24 / 1800	1.0 / 1.6 / 1.75 / 2.0 / 2.5	≤ 90	2350 × 1600	CO	SEC	1100	1250	3050	2110	3690	2510
						1200	1350	3050	2110	3690	2510
				3C	SEC	1200	1350	3050	2215	3690	2615
	3	≤ 90	2350 × 1600	CO	SEC	1100	1250	3050	2160	3425	2510
						1200	1350	3050	2160	3425	2510
				3C	SEC	1200	1350	3050	2265	3425	2615
26 / 2000	1.0 / 1.6 / 1.75 / 2.0 / 2.5	≤ 90	1500 × 2700	SO	SEC[5]	1200	1350	2300	3110	2840	3460
					TTC[5]	1200	1350	2300	3310	2840	3310
					SEC[5]	1300	1450	2300	3110	2840	3460
					TTC[5]	1300	1450	2300	3310	2840	3310
			2350 × 1700	CO	SEC	1100	1250	3050	2160	3690	2560
						1200	1350	3050	2160	3690	2560
				3C	SEC	1200	1350	3050	2265	3690	2665
						1300	1450	3050	2265	3690	2665
						1400	1550	3050	2265	3690	2665
						1500	1650	3050	2265	3690	2665
						1600	1750	3050	2265	3690	2665
30 / 2275	1.0 / 1.6 / 1.75	≤ 50	1700 × 2600	CO	SEC	1200	1350	2580	2880	3030	3530
				3C	SEC	1200	1350	2580	2985	3030	3635
				SO	SEC	1200	1350	2465	2980	3030	3630
						1300	1450	2465	2980	3030	3630
				CO	TTC	1200	1350	2580	3000	3030	3010
33 / 2500	1.0 / 1.6 / 1.75	≤ 50	1800 × 2700	CO	SEC	1200	1350	2630	2980	3130	3630
				3C	SEC	1200	1350	2630	3130	3130	3735
						1300	1450	2630	3130	3130	3735
				SO	SEC	1300	1450	2565	3085	3130	3730
				3C	SEC	1400	1550	2700	3130	3130	3730
				CO	TTC	1200	1350	2630	3100	3130	3110

S MonoSpace DX Planning guide

Headroom height (SH)

Rated speed (m/s)	Rated load (kg)	Car height, CH (mm)	Minimum Headroom Height, SH (mm)	Maximum Headroom Height, SH (mm)
1.0	< 1275	2300 – 3200	CH + 1380 / CH + 1400	5700
1.6	< 1275	2300 – 3200	CH + 1570	5700
1.75	< 1275	2300 – 3200	CH + 1590 / CH + 1640	5700
2.0 (TL ≤ 90 m)	≤ 1150	2300 – 3200	CH + 1800	5700
2.0 (TL > 90 m)	≤ 1150	2300 – 2400	4300	5700
2.0 (TL > 90 m)	≤ 1150	2500 – 3200	CH + 1800	5700
2.5 (TL ≤ 90 m)	≤ 1000	2300 – 3200	CH + 2050	5900
2.5 (TL > 90 m)	≤ 1000	2300 – 2400	4500	5700
2.5 (TL > 90 m)	≤ 1000	2500 – 3200	CH + 2050	5900
1.0	≤ 1350	2300 – 3200	CH + 1400	5700
1.6	≤ 1350	2300 – 3200	CH + 1600	5700
1.75	≤ 1350	2300 – 3200	CH + 1600 / CH + 1650	5700
2.00	≤ 1350	2300 – 3200	CH + 1720	5800
1.0	1600	2300 – 3200	CH + 1450	5700
1.60	1600	2300 – 3200	CH + 1600	5700
1.8	1600	2300 – 3200	CH + 1600 / CH + 1650	5700
2.00	800 - 2000	–	4170 CH + 1720	5800
2.5	800 - 2000	–	4470 CH + 2150	6100
3.00	1000-1800	–	CH + 2500 4900 (minimum)	6500

KEY	
LL	Landing Door Width
LR	Landing rough opening
WW	Shaft Well Width
WD	Shaft Well Depth
BB	Car Width
DD	Car Depth
SEC	Single entrance car
TTC	Through car (entrance front and rear)
CO	Centre opening
SO	Side opening
SH	Shaft headroom (Overhead)
CH	Car height
PH	Pit height

Pit height (PH)

Rated speed (m/s)	Rated load (kg)	Minimum pit height, PH (mm)	Maximum pit height, PH (mm)
1	< 1275	1220 / 1240	1800
1.6	< 1275	1350	2500
1.75	≤ 1025	1350 / 1500	2500
1.75	1025 – 1275	1350	2500
2.0 (TL ≤ 90 m)	≤ 1150	1500 / 1590	2500
2.0 (TL > 90 m)	≤ 1150	1950	2500
2.5 (TL ≤ 90 m)	≤ 1000	1800 / 1950	2500
2.5 (TL > 90 m)	≤ 1000	2200	2500
1	≤ 1350	1300	1800
1.6	≤ 1350	1400	2500
1.75	≤ 1350	1450 / 1500	2500
2	≤ 1350	1820	2500
1	1600	1300	1800
1.6	1600	1450	2500
1.75	1600	1500	2500
3	1000	2500 3100	3400
2	≤1275	1820	2500
2.5	≤1275	2180	2700
2	1350	1820	2500
2.5	1350	2180	2700
2	1600	1850	2500
2.5	1600	2210	2700
2	1800	1850	2500
2.5	1800	2210	2700
3	1150-1800	3100	3400
2	2000	1900	2500
2.5	2000	2260	2800

AUSTRALIA	www.kone.com.au
ACT	
Canberra and South West	+61 2 6123 2600
NSW	
Sydney	+61 2 9577 7000
Newcastle and North Coast	+61 2 4949 3333
QLD	
Brisbane	+61 7 3270 1811
Cairns	+61 7 3270 1810
Gold Coast	+61 7 3270 1810
Sunshine Coast	+61 7 3270 1810
Townsville	+61 7 3270 1810
NT	
Darwin	+61 7 3270 1810
WA	
Perth	+61 8 9270 9000
SA	
Adelaide	+61 8 8130 3800
TAS	
Hobart	+61 3 6231 2045
VIC	
Melbourne	+61 3 9934 8000

NEW ZEALAND	www.kone.co.nz
NTH	
Auckland	+64 9 361 9000
Wellington	+64 4 381 4330
STH	
Christchurch	+64 3 338 3900
Dunedin	+64 3 477 5627

This publication is for general informational purposes only and we reserve the right at any time to alter the product design and specifications. No statement this publication contains shall be construed as a warranty or condition, express or implied, as to any product, its fitness for any particular purpose, merchantability, quality or representation of the terms of any purchase agreement. Minor differences between printed and actual colors may exist. KONE MonoSpace® DX, KONE EcoDisc® and People Flow® are registered trademarks of KONE Corporation. Copyright © 2026 KONE Corporation.

September 2026

Want to know more?
Contact your KONE representative today!

www.kone.com.au

www.kone.co.nz

Dedicated to People Flow™